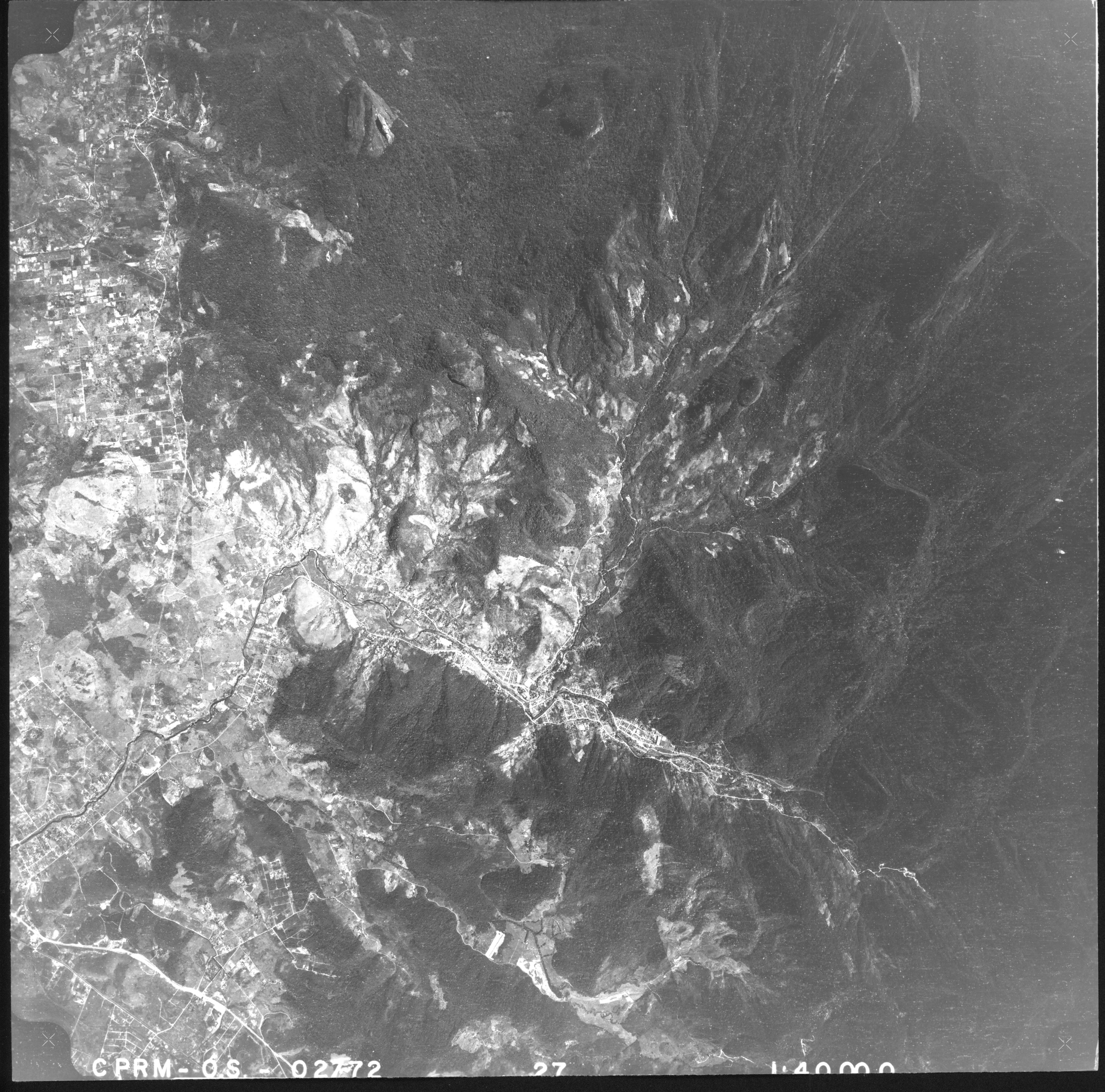
CPRM-OS-02772
27
1:40000